Centro de Bachillerato Tecnológico, industrial y de servicios No. 49
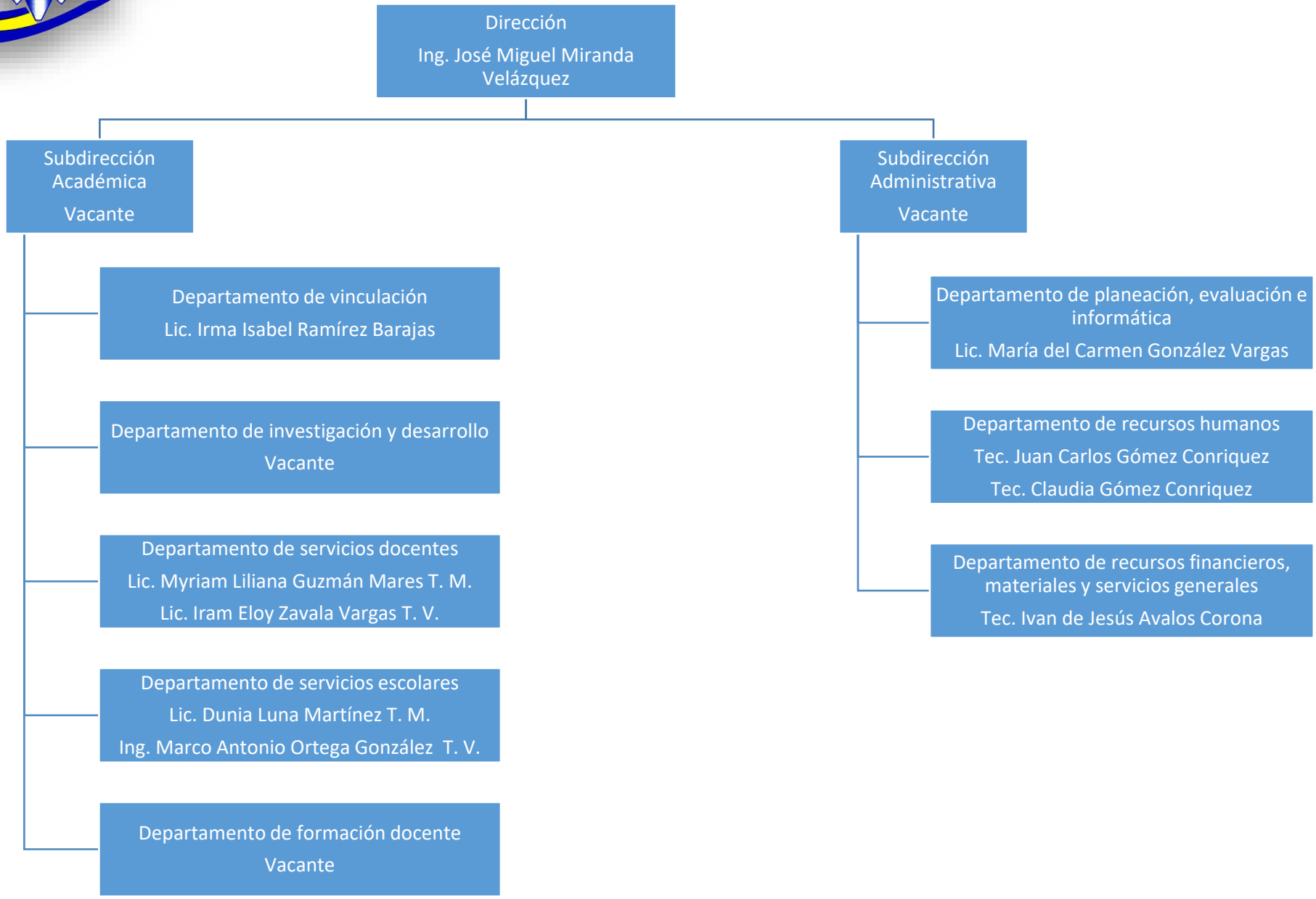
"José Santana"